

I. Horn

IOLANTHE

Overture

A. Sullivan

in Andante

I. Horn

- 2 -

S **2.** **3.**

4

T **15**

Clar. **24** **1.** **2.** **3.** **4.** **V** **15**

W **4**

X **4**

4

4

Y **U** istesso tempo

Z *animato*

I. Horn

- 3 -

N° 1 Opening Chorus.

Allegretto

I. Horn

- 4 -

N^o 2

Invocation

Andante

N^o 3

Entrance of Strophon

N° 4 Exit of Fairies (Solo Queen)

Allegretto *in 2* **A** *in 4*

N° 4 a Entrance of Phyllis

N° 5 Duet

Andante non troppo *Encore second verse*

A **B** **C**

I HORN

>

No 6 - Entrance + Horn of Peers

Allergic
Musical

DRUMS

TRUMP

I HORN

8

E

f

ENCORE

G

H

J

2 3 4 5 6

- Staff 2: Continues the melodic line with accents (>) over several notes.
- Staff 3: Features a series of notes with slurs and accents, including some triplets.
- Staff 4: Continues the melodic line with slurs and accents.
- Staff 5: Contains a boxed letter "L" at the beginning, followed by notes with slurs and accents.
- Staff 8: Ends with a double bar line and the instruction "Encores - 5th Bar after" followed by a boxed letter "F".

Three empty musical staves at the bottom of the page.

I. Horn

- 10 -

N^o ~~12~~
Allo vivace

Entrance of Lord Chancellor

FAG

20

~~N^o 12~~

Song

Allo vivace

Violins

Solo

A

B

3 Verses / last verse

I. Horn

- 11 -

N^o 8 TRIO and CHORUS of PEERS

Allegretto grazioso

N^o 9 Recit. Phyllis

moderato

Nº 10 Chorus of Peers & Song

Andante

Musical score for N.º 10, Chorus of Peers & Song, Horn part. The score is in 4/4 time and begins with a first ending bracket. Section A is marked with a box. Section B is also boxed. The score includes dynamics such as *cresc.*, *p*, and *segue*. There are first and second endings for section A. The piece concludes with a fermata.

Nº 11 Phyllis Lords and Chorus

Moderato

Allegro

I. Horn

- 13 -

No 12 Song Lord Chancellor

No 13. Finale - Act I

I HORN

-15-

I HORN
- 16 -

5 6 7 8 C

D E F G 13

H J Allegro un troppo $\frac{1}{2}$

K 514

L

Rit.

Allegro molto

Allegro marziale

M

I HORN

- 17 -

Act. Two

No 1

Song (Sentry)

Andante

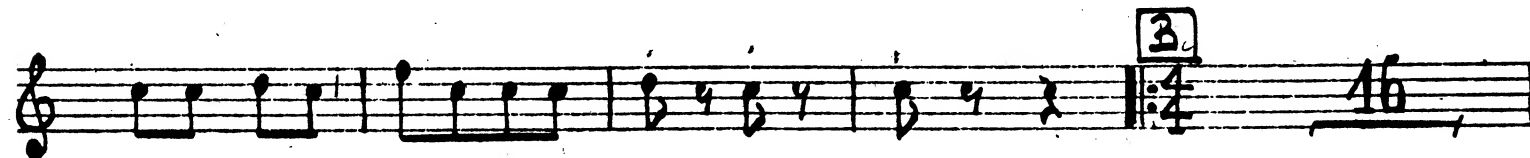
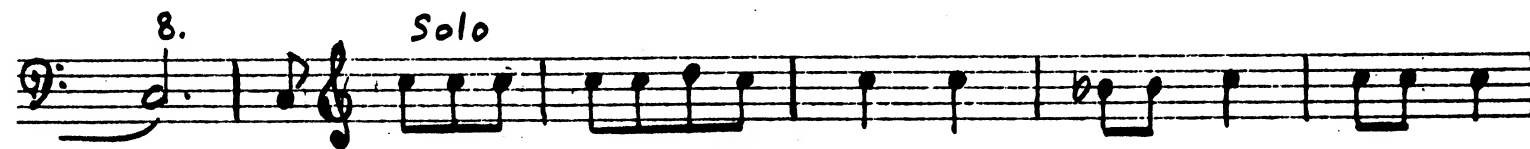
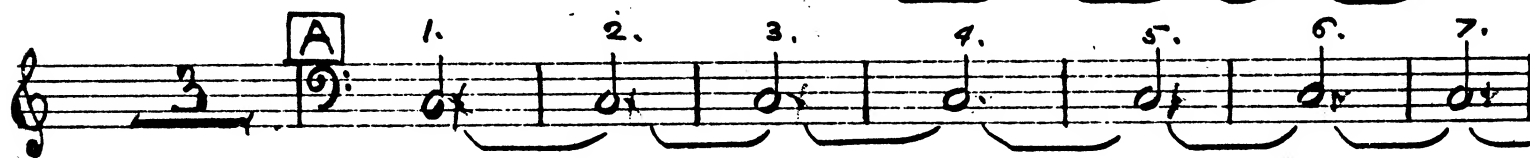
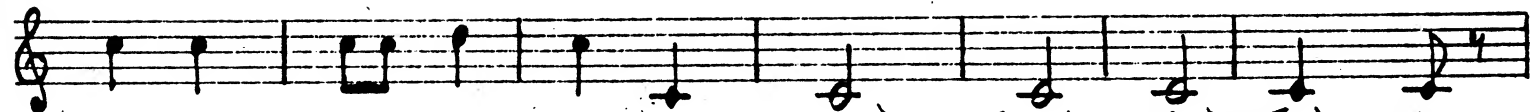
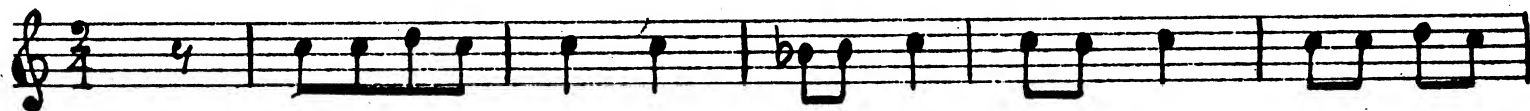

N^o 2 Chorus of Fairies & Peers

Allegro

N^o 3 Song Solo & Chorus

Maestoso

I. Horn

- 20 -

N^o 4

Duet

N^o 5

Song (Queen - Chorus)

Andante

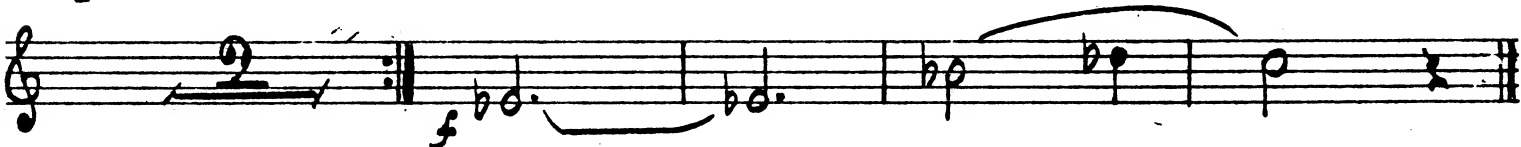
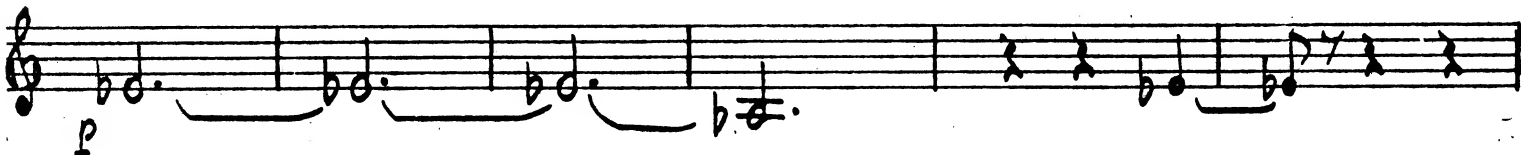
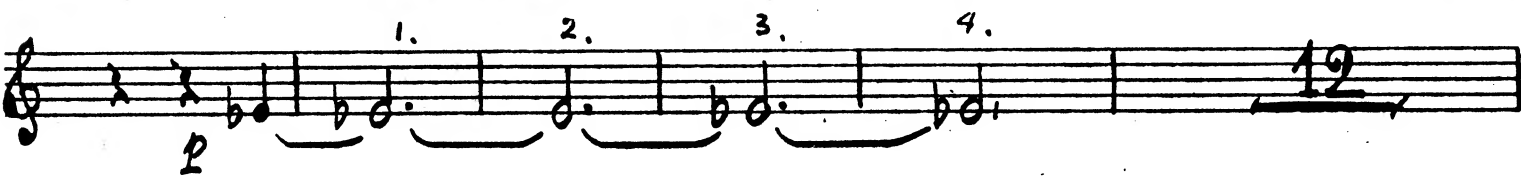
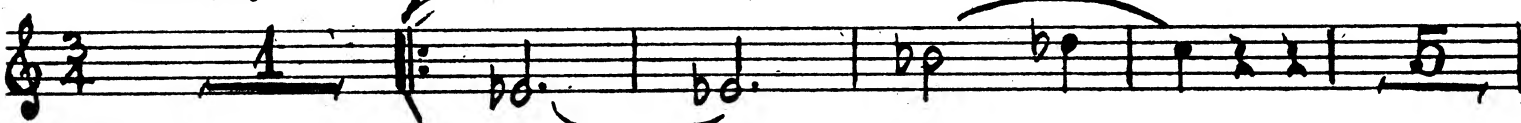

N^o 6

Quartet

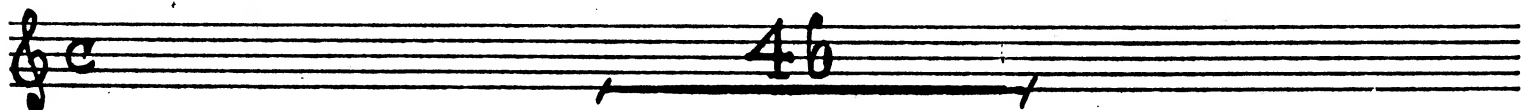

I. Horn
- 21 -

20

N^o 7 Recit. and Song

Allegro

Recit

A

B

Allegro ma non troppo

C

get some repose in the form of a doze, dream you are crossin'

He and the crew are on

No 8. Trio

Tempo da Vela

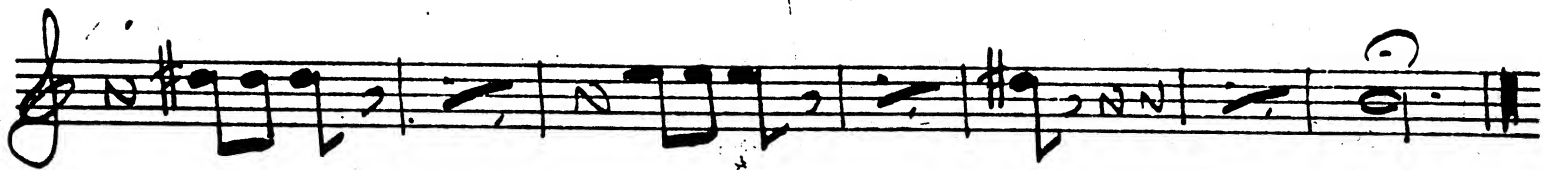

No 9 - Duet

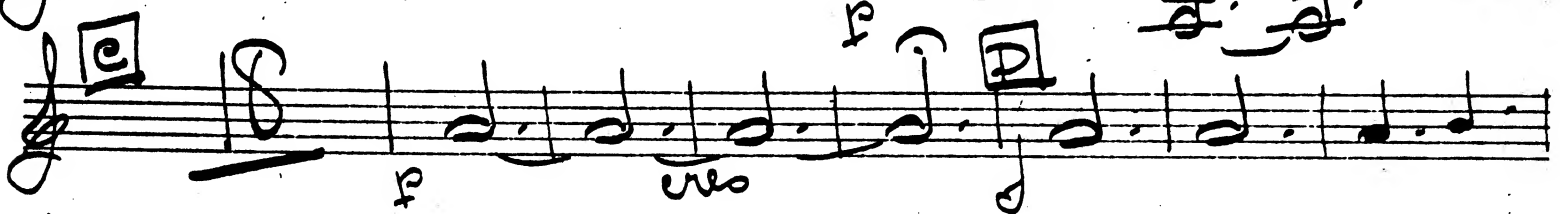
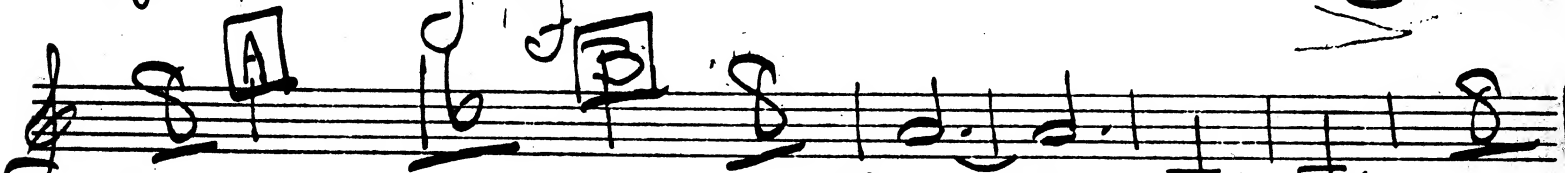
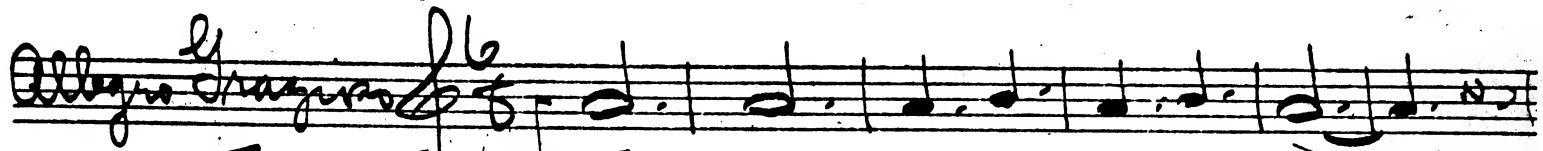

No 10 - Recit + Ballad - Tact

No 11 - Ensemble

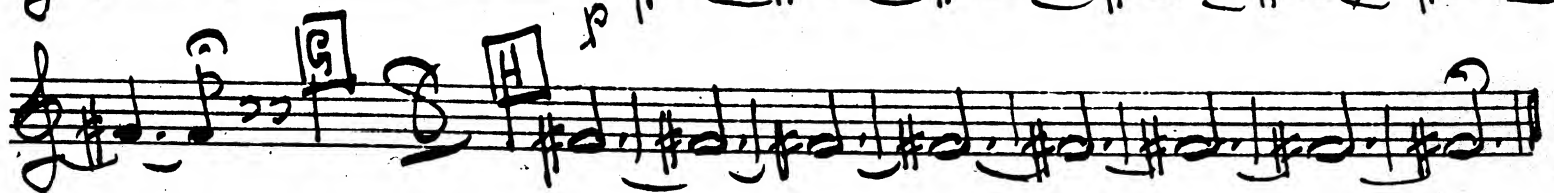
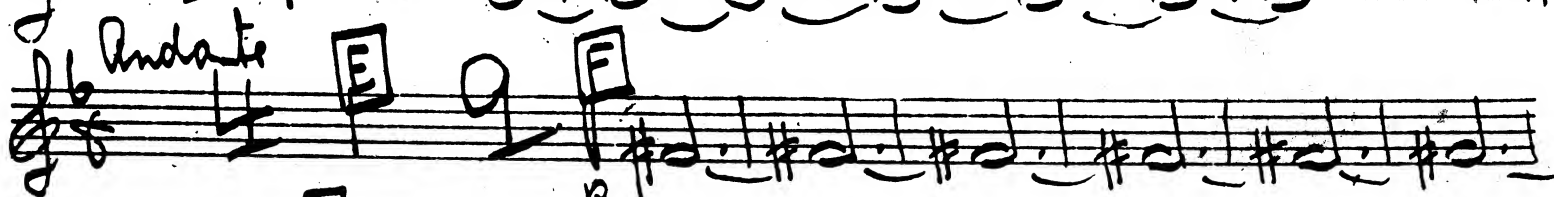
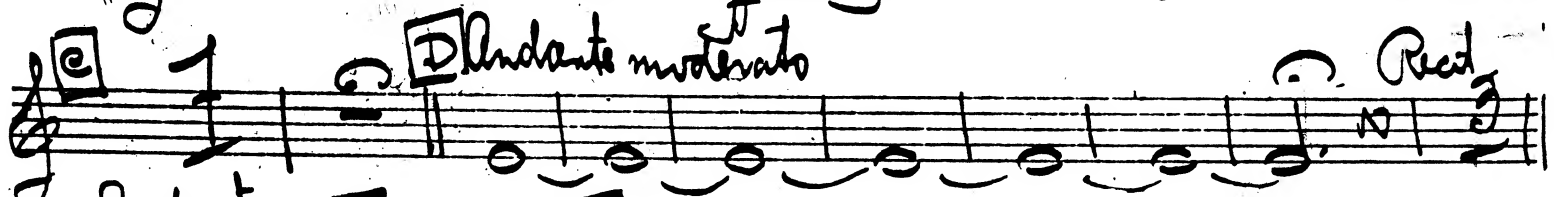
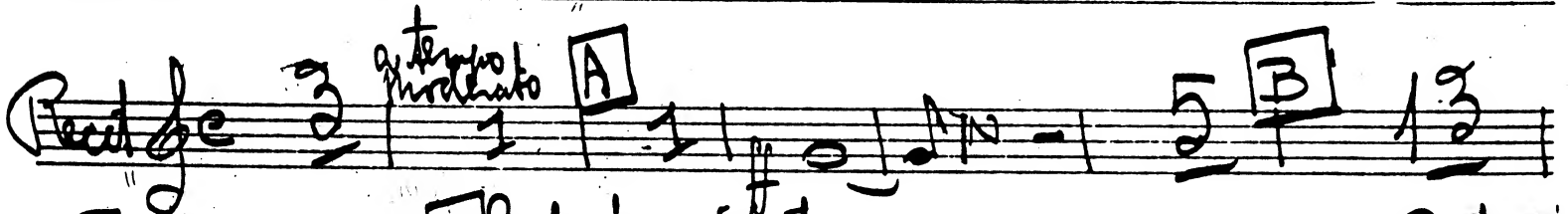

No 12. Finale II

Sempio di Valse

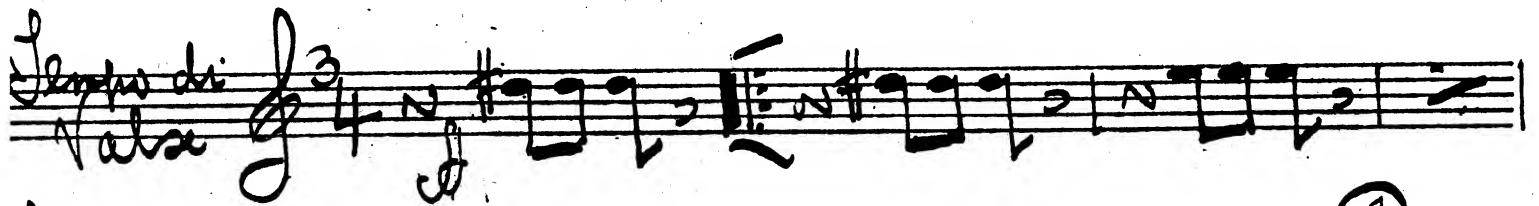

VOICE

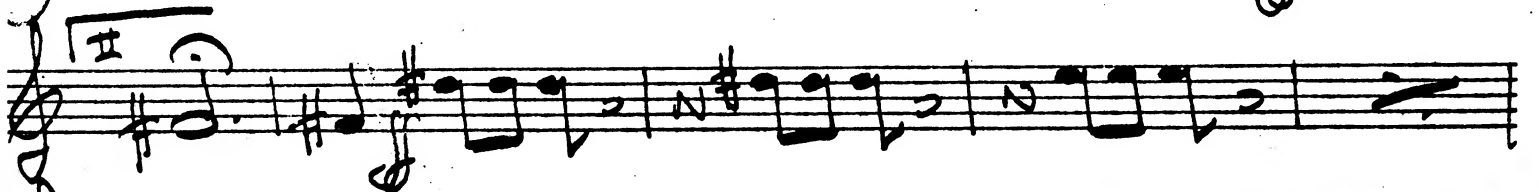
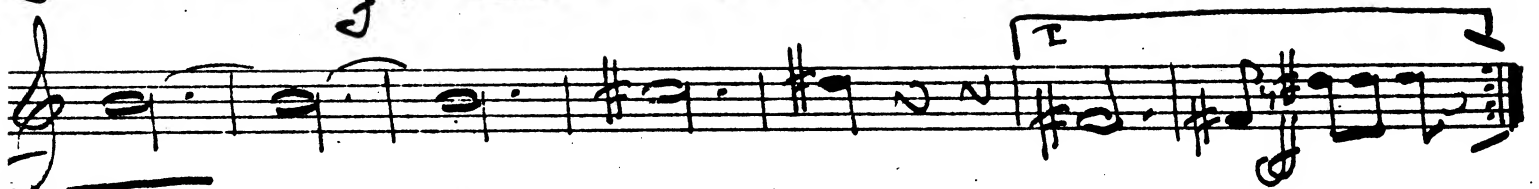
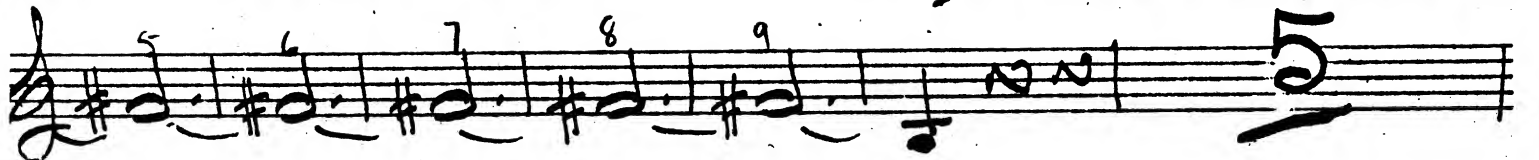
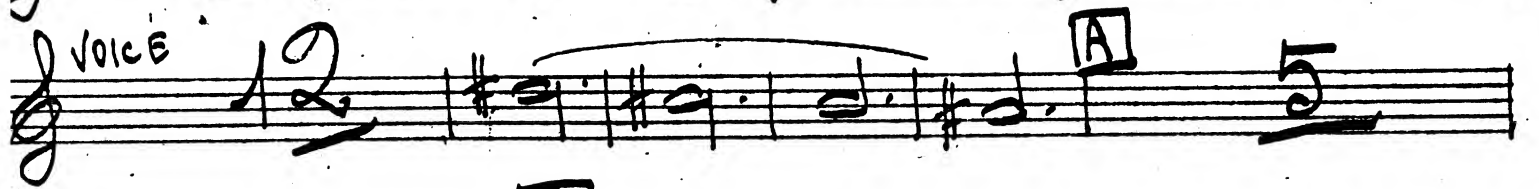

End of Opera